

Florian Kirchner

Trommel-Trio #2

Für drei Kleine Trommeln

Trommel-Trio #2

Florian Kirchner

Kleine Trommel 1

Kleine Trommel 2

Kleine Trommel 3

p

Snares aus

p

5

Kl. Tr. 1

Kl. Tr. 2

Kl. Tr. 3

am Rand

mf

f

9

Kl. Tr. 1

Kl. Tr. 2

Kl. Tr. 3

f

mf

13

Kl. Tr. 1

Kl. Tr. 2

Kl. Tr. 3

p

mf

Florian Kirchner / Trommel-Trio #2

17

Kl. Tr. 1

Kl. Tr. 2

Kl. Tr. 3

f

21

Kl. Tr. 1

Kl. Tr. 2

Kl. Tr. 3

mf

25

Kl. Tr. 1

Kl. Tr. 2

Kl. Tr. 3

p am Rand

29

Kl. Tr. 1

Kl. Tr. 2

Kl. Tr. 3

f

33

Kl. Tr. 1

Kl. Tr. 2

Kl. Tr. 3

p

Florian Kirchner / Trommel-Trio #2

37

Kl. Tr. 1

Kl. Tr. 2

Kl. Tr. 3

p

41

am Rand

Kl. Tr. 1

Kl. Tr. 2

Kl. Tr. 3

mf

f

45

Kl. Tr. 1

Kl. Tr. 2

Kl. Tr. 3

f

mf

49

Kl. Tr. 1

Kl. Tr. 2

Kl. Tr. 3

ff

ff

Trommel-Trio #2

Kleine Trommel 1

Florian Kirchner

3/4

p

5 *am Rand*

mf

9

13

p

17

f

21

mf

25

p

29

f

33

p

37

p

Florian Kirchner / Trommel-Trio #2 (Kleine Trommel 1)

41 *am Rand*

mf

45

49

ff

Website: flokirchner.de

Instagram: [flo_kirchner](https://www.instagram.com/flo_kirchner)

Trommel-Trio #2

Kleine Trommel 2

Florian Kirchner

3/4

p

5

mf

9

f

13

4

17

f

21

mf

25

am Rand

p

29

f

33

p

37

2

p *mf*

Florian Kirchner / Trommel-Trio #2 (Kleine Trommel 2)

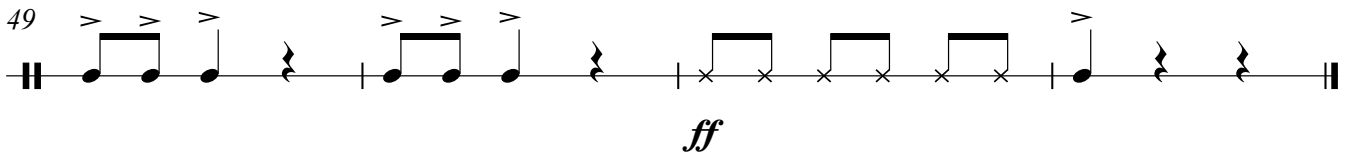
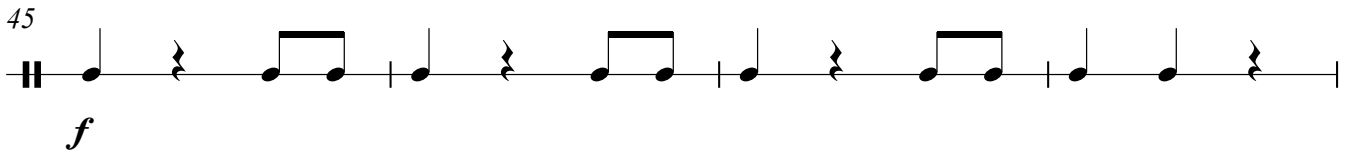

Website: flokirchner.de

Instagram: [flo_kirchner](https://www.instagram.com/flo_kirchner)

Trommel-Trio #2

Kleine Trommel 3

Florian Kirchner

Snares aus

2

p

5

f

9

mf

13

mf

17

f

21

mf

25

am Rand

p

29

f

33

p

37

p

Florian Kirchner / Trommel-Trio #2 (Kleine Trommel 3)

41

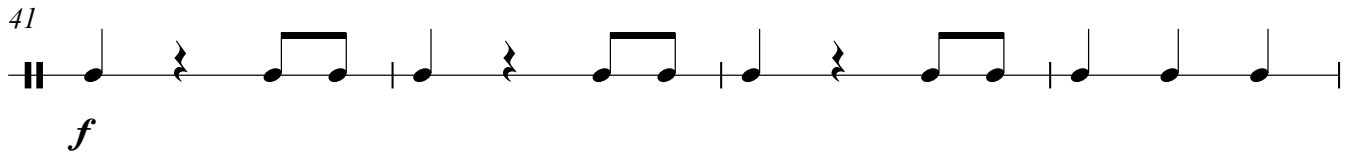

f

45

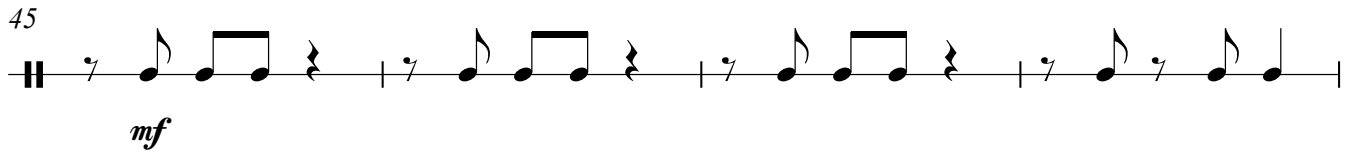

mf

49

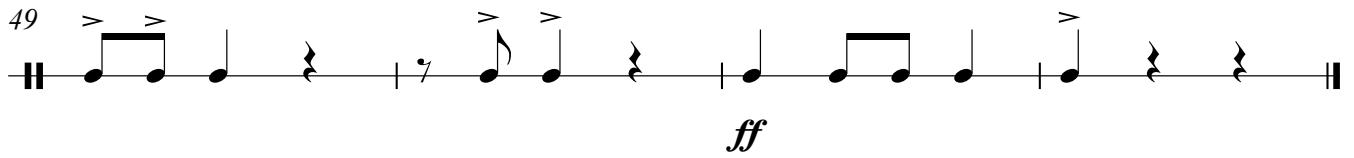

ff

 Website: flokirchner.de

 Instagram: [flo_kirchner](https://www.instagram.com/flo_kirchner)